



「STEAM LAB +E」

\*Dec 16 2024 to Jan 10 2025\*

# Winter school



12.16 > 01.10

Grade 1 to Grade 6

## Winter tales & traditions

This year we'll explore *enchanting stories* and *legends* around winter!

Join us for a program that combines *academic enrichment* with exciting *activities*! Experience a perfect blend of *learning* and the refreshing spirit of school break, where you'll make *new friends* and deepen your knowledge through *thematics activities, excursions, special events, and more!*



For more info!

2F, 5-10-24 Minamiazabu, Minato-ku, Tokyo  
info@giftedschooltokyo.com  
www.giftedschooltokyo.com  
ivyprepinternationalschool

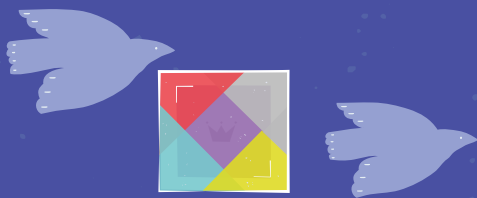

STEAM LAB +E

## APPLICATION FORM

# Winter school

2024/25

12.16 > 01.10

## Winter tales & traditions

\*Please complete this form in capital letters.

### Applicant information

First name	Last name	Gender M/F
Date of Birth	Parent/Guardian First name	Last name
Address		
E-mail Address	Contact Phone Number (mobile/work/home)	

### Courses & Weeks

- Please choose the type of course you would like to attend:
   
 Morning (M-F 8:30 am - 2:00 pm)   
  Full-day (M-F 8:30 am - 4:00 pm)   
  Extended day (M-F 8:30 am - 6:00 pm)
- Please choose the week you would like to attend:
   
 Week 1 | Dec 16th to Dec 20th   
  Week 2 | Dec 23rd to Dec 27th   
  Week 3 | Jan 6th to Jan 10th

### Our services

\*Morning/Afternoon Snack ¥200 each | \*Lunch ¥600 | Van Service One-way ¥ 1,500/each

- Morning Snack                     
  Lunch                                     
  Afternoon Snack

- School Van Service

Pick-up                      Desired pick-up Point \_\_\_\_\_

Drop-off                      Desired drop-off Point \_\_\_\_\_

\*Please note that for the School Van Service we will get back to you with available options in accordance with our current van schedule.

**Special Requests:** If you would prefer an irregular schedule, or have other specific requests, please write them below.

\_\_\_\_\_

(Please contact the school directly for further information at [info@giftedschooltokyo.com](mailto:info@giftedschooltokyo.com))

### Tuition

MEMBERS	Morning	Full-Day	Extended Day	NON MEMBERS	Morning	Full-Day	Extended Day
<b>Weekly</b>	¥55,000	¥60,000	¥65,000	<b>Weekly</b>	¥65,000	¥70,000	¥75,000
<b>Daily</b>	¥12,000	¥13,000	¥14,000	<b>Daily</b>	¥14,000	¥15,000	¥16,000

\*Seasonal school fees are non refundable. Any change has to be made before December 1<sup>st</sup>.